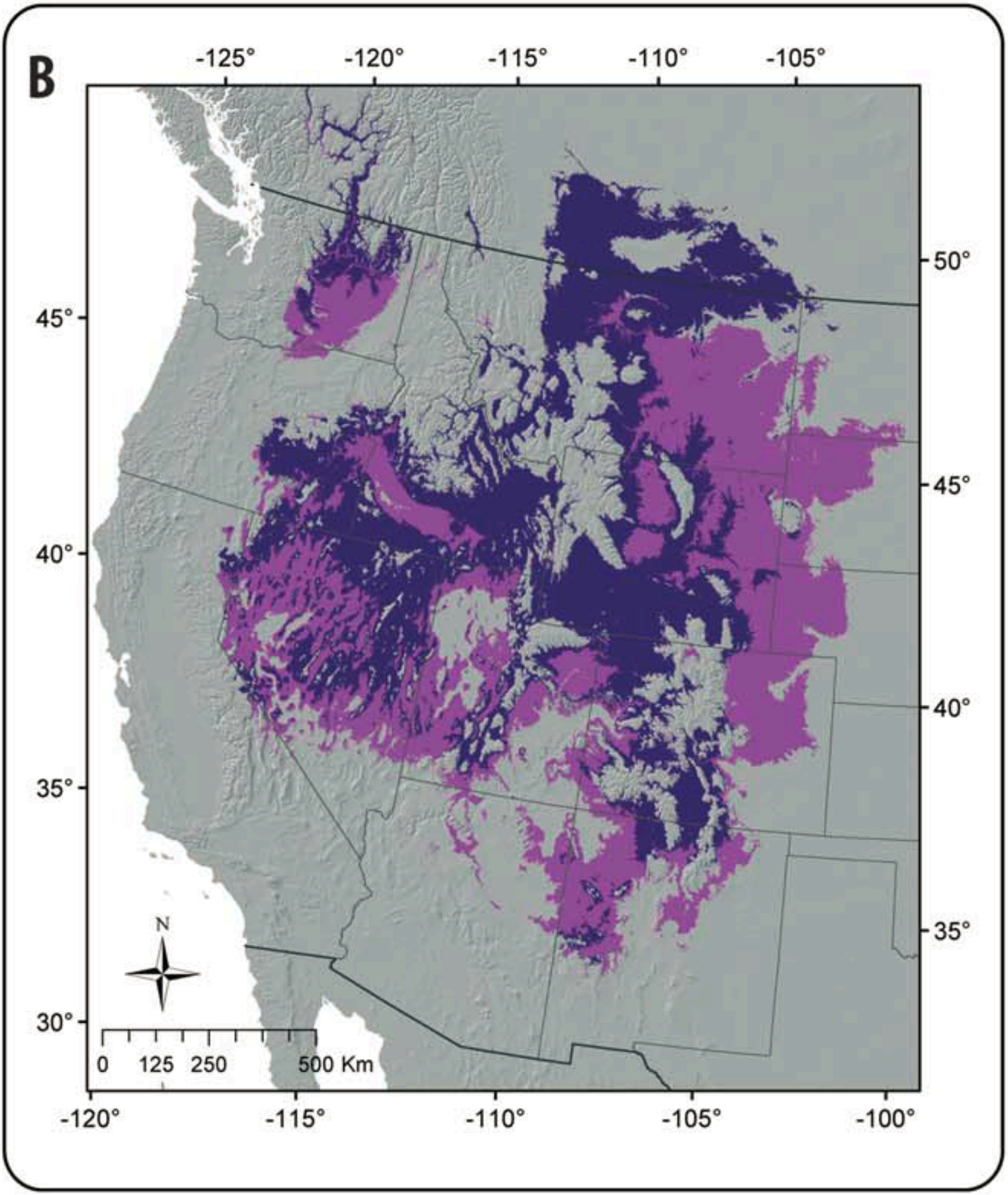
B
-125°
-120°
-115°
-110°
-105°
50°
45°
40°
35°
30°
N
0 125 250 500 Km
-120°
-115°
-110°
-105°
-100°